Abstract

The Social Media Analysis Dashboard is designed to provide a comprehensive overview of user engagement across multiple social media platforms, including Facebook, Instagram, Reddit, Twitter, and YouTube. In the digital age, social media plays a crucial role in shaping communication, marketing strategies, and audience interaction. This project aims to analyze and visualize key performance metrics to better understand platform-wise engagement patterns and trends over time.

The dashboard integrates various data points such as comments, engagement scores, impressions, likes, and shares to present a holistic view of social media performance. By utilizing Tableau's data visualization capabilities, complex datasets are transformed into interactive and easily interpretable visuals. The inclusion of charts such as engagement trends, platform share pie charts, and comparative bar graphs enables users to quickly identify high-performing platforms and seasonal variations in engagement.

One of the key features of the dashboard is the analysis of engagement trends over time. This allows users to observe fluctuations in audience interaction across different months, helping identify peak activity periods and potential factors influencing user behavior. Additionally, the platform share visualization highlights the contribution of each social media platform to overall engagement, providing insights into which platforms are most effective for content dissemination.

The dashboard also incorporates a geographical representation through a location engagement map, offering insights into regional audience activity. This feature helps in understanding global reach and identifying regions with high or low engagement levels, which can be useful for targeted marketing strategies.

Introduction

1.1 Background

Social media platforms have become a central part of modern communication, generating vast amounts of data every second. Platforms such as Facebook, Instagram, Reddit, Twitter, and YouTube capture user interactions in the form of likes, comments, shares, and impressions. This continuous stream of data provides valuable insights into user behaviour, content performance, and digital engagement trends.
With the rapid growth of online platforms, organizations and content creators increasingly rely on data to understand audience preferences and optimize their strategies. Social media analytics enables the transformation of raw interaction data into meaningful insights, helping to identify which platforms perform best and how engagement varies across time and regions.

1.2 Importance of Data Analytics in Social Media

Data analytics plays a crucial role in extracting actionable insights from social media data. It helps uncover patterns such as peak engagement periods, audience preferences, and platform-specific performance differences that are not easily visible through simple observation.

For businesses and marketers, these insights are essential for making informed decisions about content strategy, advertising, and audience targeting. By analyzing metrics like engagement scores, impressions, and user interactions, organizations can improve their reach and effectiveness. Additionally, visual analytics tools like Tableau make it easier to interpret complex datasets through interactive dashboards and visual representations.

1.3 Purpose of the Study

The primary purpose of this project is to develop an interactive Social Media Analysis Dashboard using Tableau that provides a comprehensive view of engagement across multiple platforms. The dashboard integrates key performance indicators such as comments, likes, shares, impressions, and engagement scores.
This project aims to enable users to explore social media data through various visualizations, including engagement trends over time, platform-wise comparisons, and geographical distribution of engagement. By presenting the data in an interactive and user-friendly format, the dashboard supports better understanding and data-driven decision-making in the context of social media analysis.

Results

Graph - 1

Instagram and Facebook generate the highest engagement compared to other social media Platforms.

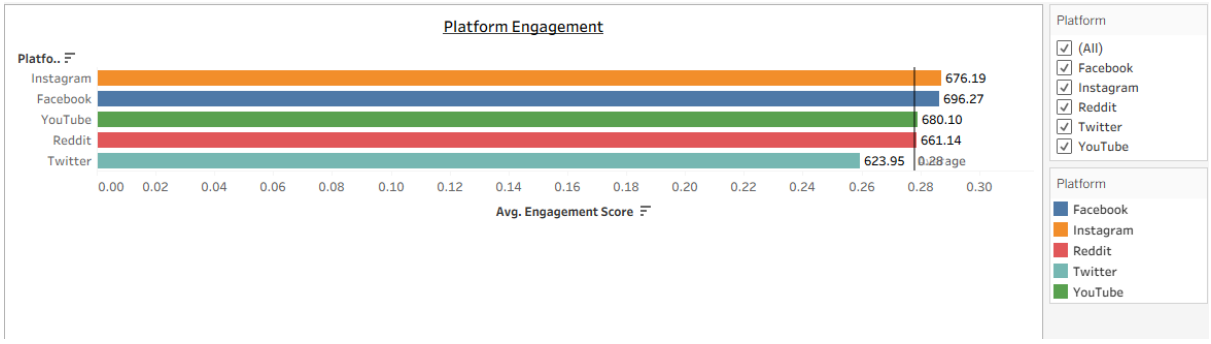

Graph 2

Social Media Engagement Summary

Platform	Comments	Engagement	Impressions	Likes	Shares
Facebook	1.21M	0.70K	121.03M	6.13M	2.39M
Instagram	1.17M	0.68K	117.66M	5.90M	2.45M
Reddit	1.22M	0.66K	116.49M	5.93M	2.36M
Twitter	1.22M	0.62K	119.57M	5.88M	2.40M
YouTube	1.24M	0.68K	122.99M	6.05M	2.48M

Platform
Facebook
Instagram
Reddit
Twitter
YouTube

Graph -3

Engagement fluctuates over time with noticeable peaks during late 2024 and early 2025.

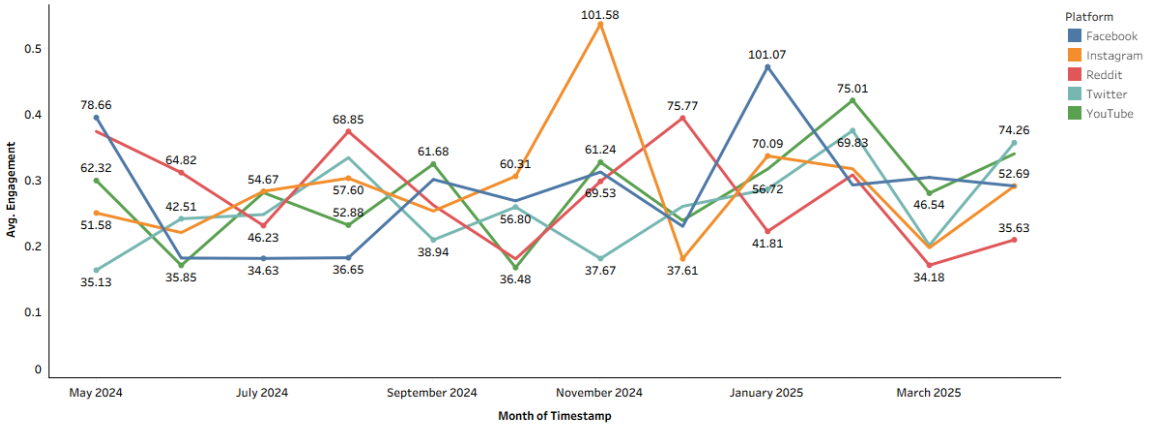

Graph-4

Engagement distribution among platforms is relatively balanced with slight dominance from major platforms.

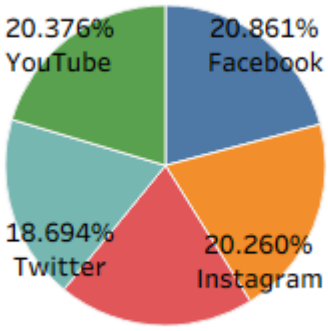

Graph -5

User engagement is distributed across major global cities indicating worldwide social media reach.

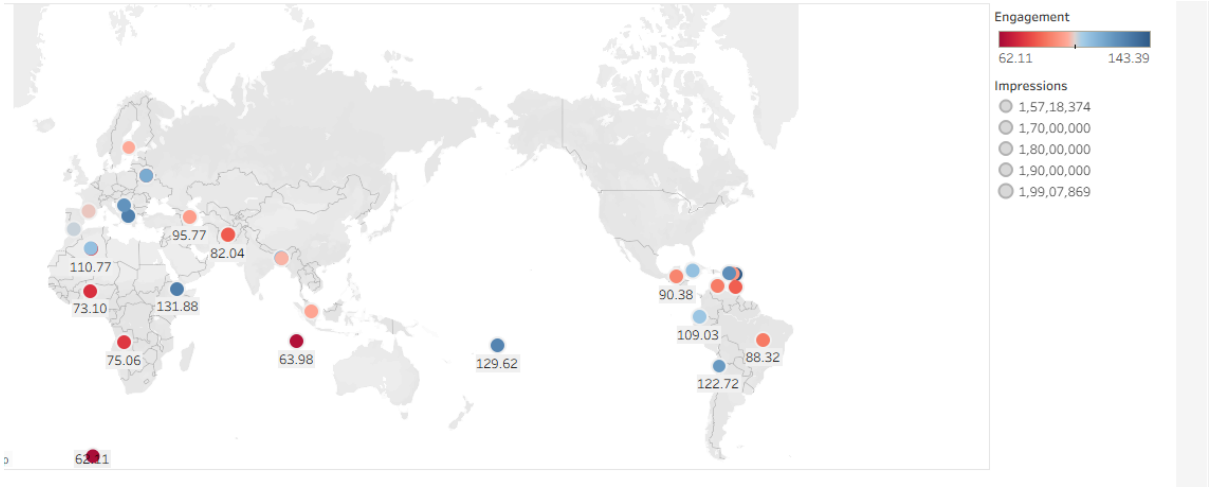

Dashboard

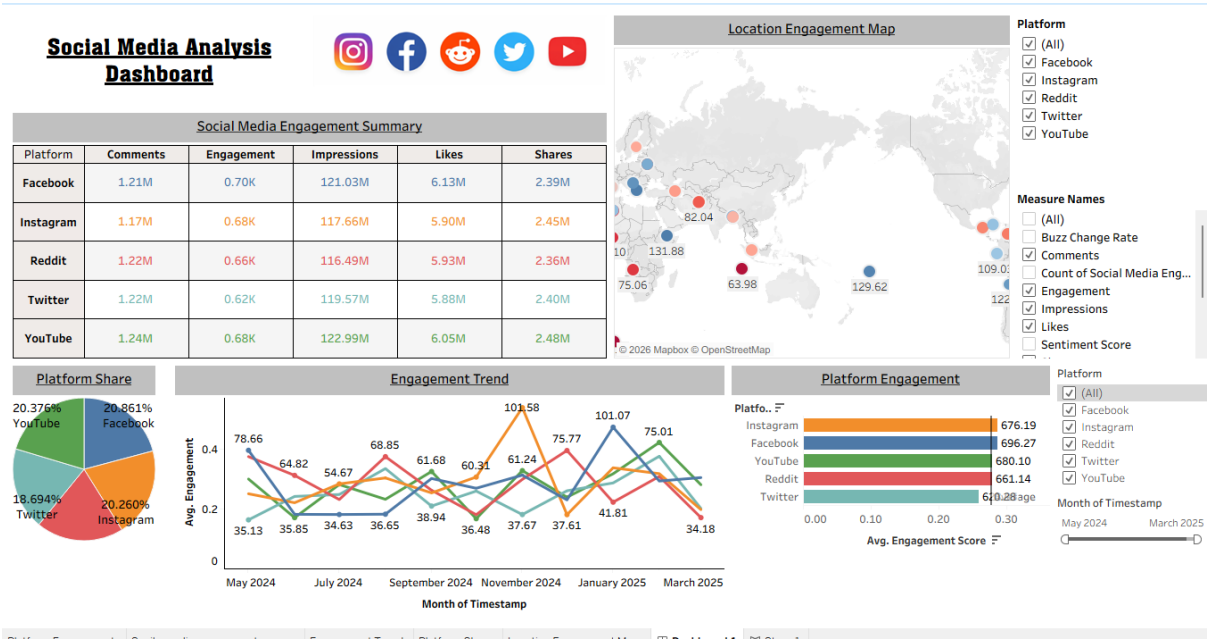

Summary

The Social Media Analysis Dashboard project focuses on analyzing and visualizing engagement data across multiple social media platforms, including Facebook, Instagram, Reddit, Twitter, and YouTube. The primary objective of this project was to transform raw social media data into meaningful insights using Tableau, enabling a better understanding of user interaction patterns and platform performance.

The dashboard incorporates several key metrics such as comments, likes, shares, impressions, and overall engagement scores. These metrics were used to evaluate and compare the performance of each platform. Through the use of interactive visualizations such as bar charts, line graphs, pie charts, and geographical maps, the project presents a comprehensive overview of how engagement varies across platforms, time periods, and locations.

One of the major components of the dashboard is the engagement trend analysis, which highlights fluctuations in user interaction over time. This allows for the identification of peak engagement periods and helps in understanding how audience activity changes across different months. Additionally, the platform share visualization provides a clear comparison of each platform's contribution to total engagement, demonstrating that all platforms play a significant role in the overall digital ecosystem.

The geographical analysis further enhances the dashboard by showing how engagement is distributed across different regions. This provides insights into global audience reach and helps identify areas with higher or lower interaction levels. Such information is particularly useful for targeting specific audiences and planning region-based content strategies.

Overall, the project demonstrates the effectiveness of data visualization in simplifying complex datasets and presenting them in an easily understandable format. By integrating multiple dimensions of analysis into a single dashboard, the project successfully provides a holistic view of social media performance. It highlights the importance of using analytical tools to support decision-making and optimize engagement strategies in the digital space.

Conclusion

In conclusion, the Social Media Analysis Dashboard successfully demonstrates how data analytics and visualization techniques can be used to derive meaningful insights from large volumes of social media data. By analyzing key performance indicators such as engagement scores, impressions, likes, comments, and shares, the project provides a clear understanding of how different platforms perform and interact with users.

The findings indicate that platforms like YouTube and Facebook consistently deliver strong engagement, while Instagram and Reddit also show competitive performance in terms of user interaction. Twitter, although slightly lower in comparison, still plays an important role in maintaining overall engagement. The relatively balanced platform share suggests that adopting a multi-platform strategy is essential for maximizing reach and effectiveness.

The analysis of engagement trends over time reveals that user interaction is dynamic and influenced by various factors, including timing, content type, and audience behaviour. This highlights the importance of identifying optimal posting periods and adapting strategies accordingly. Furthermore, the geographical insights emphasize the global nature of social media engagement and the need for region-specific approaches to content creation and marketing.

This project also showcases the power of Tableau as a data visualization tool in converting complex datasets into interactive and insightful dashboards. The ability to explore data visually enhances understanding and supports better decision-making.

In future work, the dashboard can be further improved by incorporating real-time data, advanced analytics such as predictive modeling, and more detailed audience segmentation. These enhancements would provide deeper insights and further strengthen the effectiveness of social media strategies.

Overall, the project reinforces the significance of data-driven approaches in understanding digital engagement and highlights the role of analytics in shaping successful social media practices.